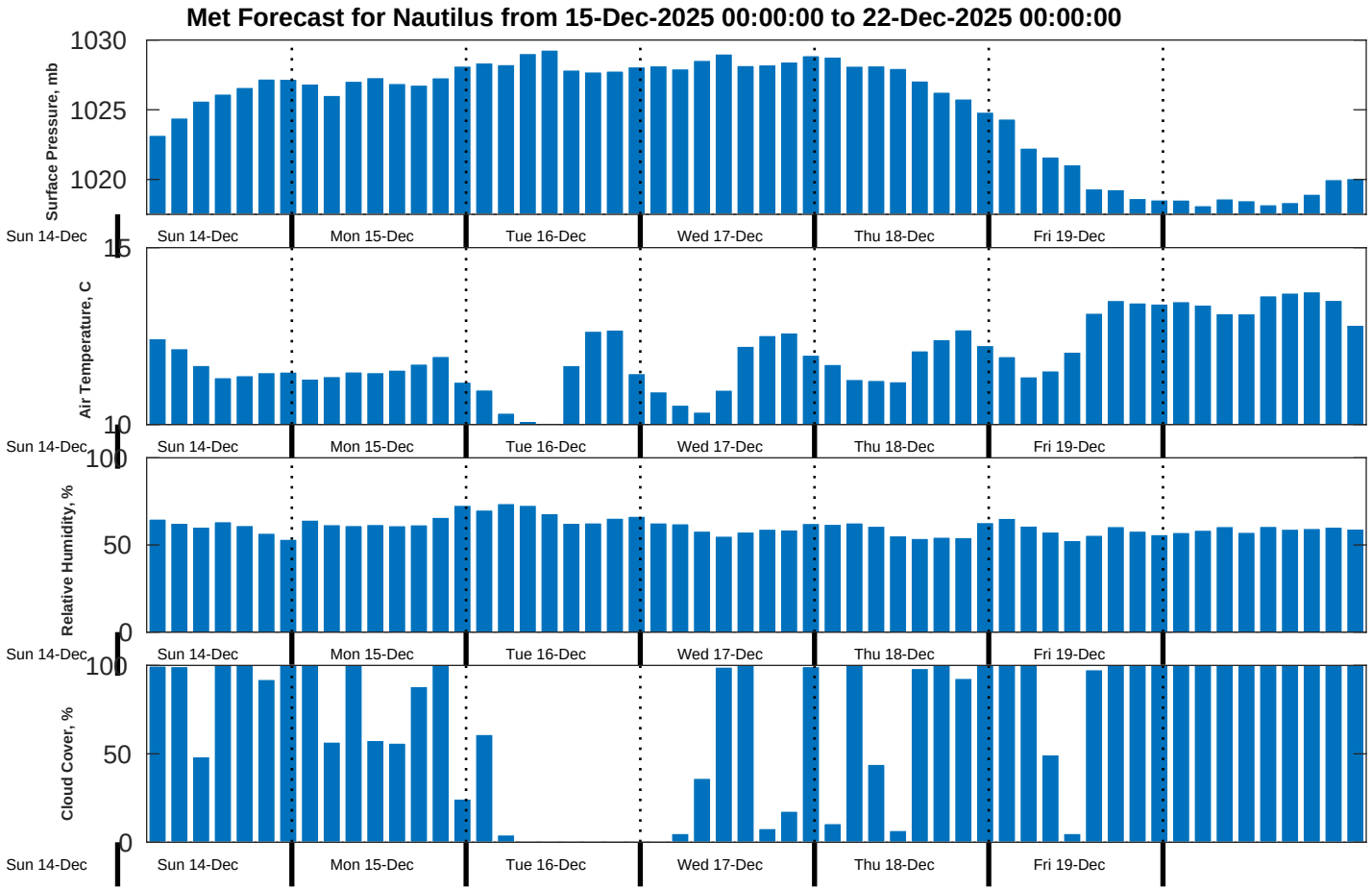
Met Forecast for Nautilus from 15-Dec-2025 00:00:00 to 22-Dec-2025 00:00:00
Surface Pressure, mb
1030
1025
1020
Air Temperature, C
15
10
Relative Humidity, %
100
50
0
Cloud Cover, %
100
50
0
Sun 14-Dec
Mon 15-Dec
Tue 16-Dec
Wed 17-Dec
Thu 18-Dec
Fri 19-Dec