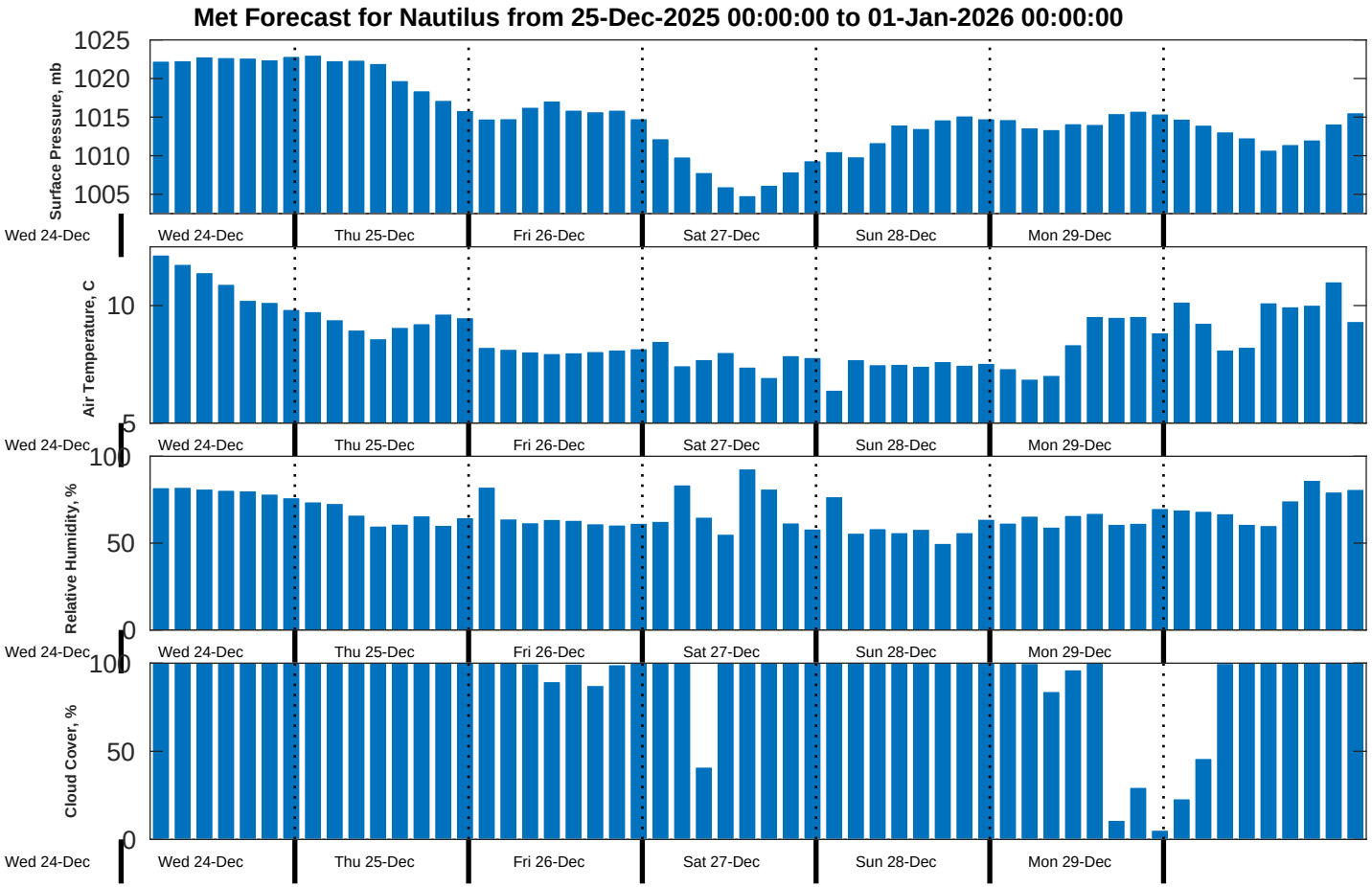
Met Forecast for Nautilus from 25-Dec-2025 00:00:00 to 01-Jan-2026 00:00:00
Surface Pressure, mb
1025
1020
1015
1010
1005
Air Temperature, C
10
5
Relative Humidity, %
100
50
0
Cloud Cover, %
100
50
0
Wed 24-Dec
Thu 25-Dec
Fri 26-Dec
Sat 27-Dec
Sun 28-Dec
Mon 29-Dec