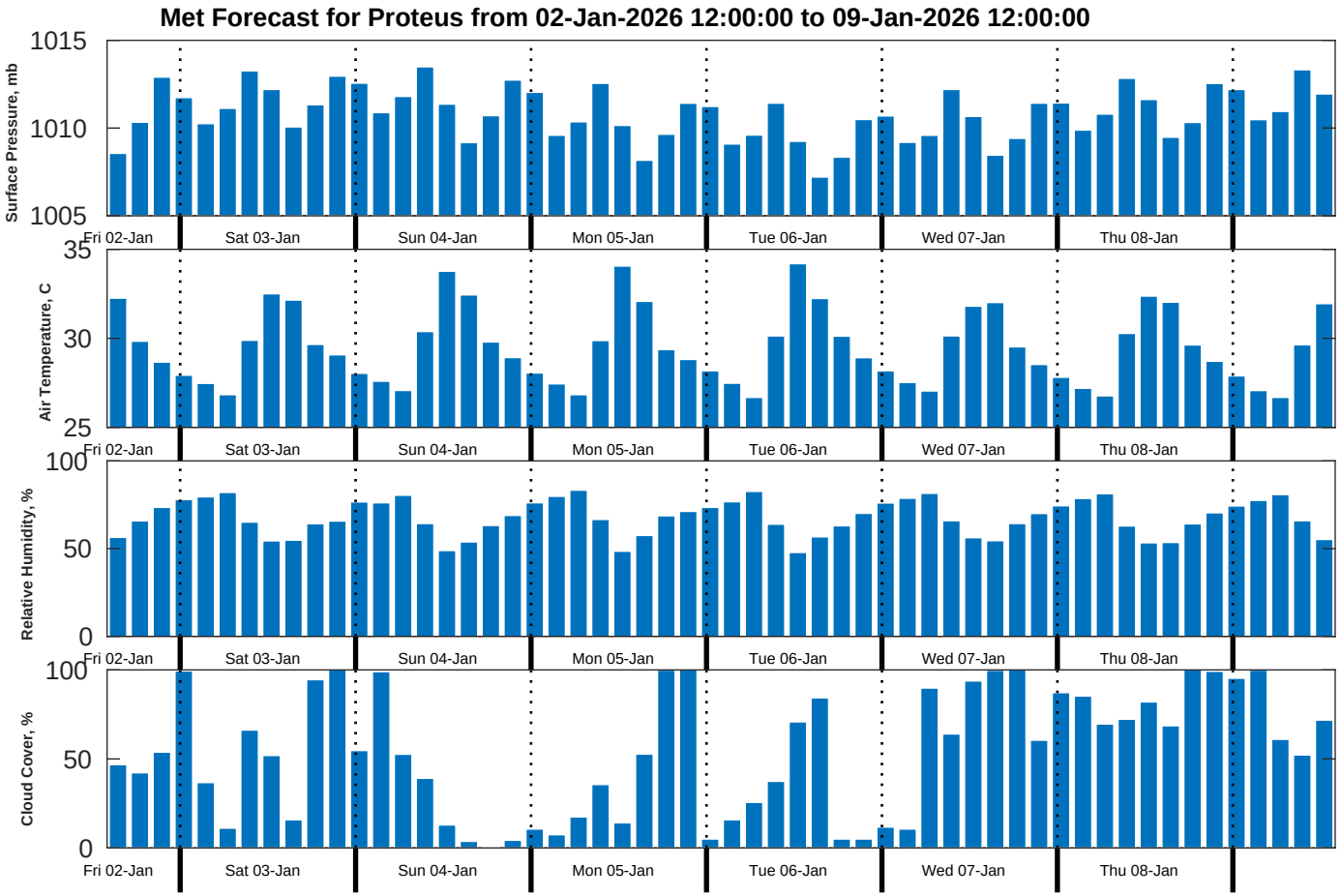
Met Forecast for Proteus from 02-Jan-2026 12:00:00 to 09-Jan-2026 12:00:00
Surface Pressure, mb
1015
1010
1005
Air Temperature, C
35
30
25
Relative Humidity, %
100
50
0
Cloud Cover, %
100
50
0
Fri 02-Jan
Sat 03-Jan
Sun 04-Jan
Mon 05-Jan
Tue 06-Jan
Wed 07-Jan
Thu 08-Jan