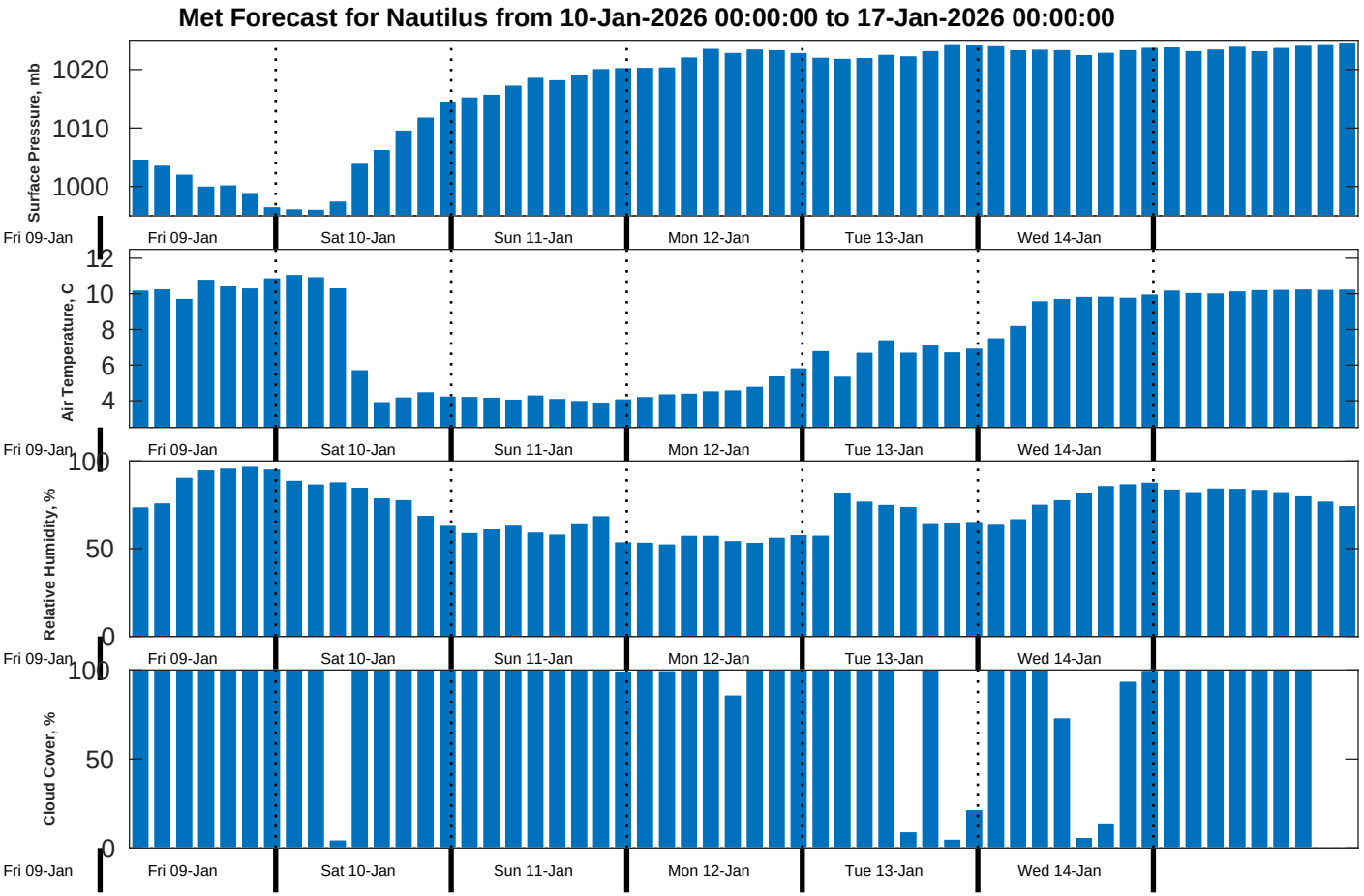
Met Forecast for Nautilus from 10-Jan-2026 00:00:00 to 17-Jan-2026 00:00:00
Surface Pressure, mb
1020
1010
1000
Air Temperature, C
12
10
8
6
4
Relative Humidity, %
100
50
0
Cloud Cover, %
100
50
0
Fri 09-Jan
Sat 10-Jan
Sun 11-Jan
Mon 12-Jan
Tue 13-Jan
Wed 14-Jan