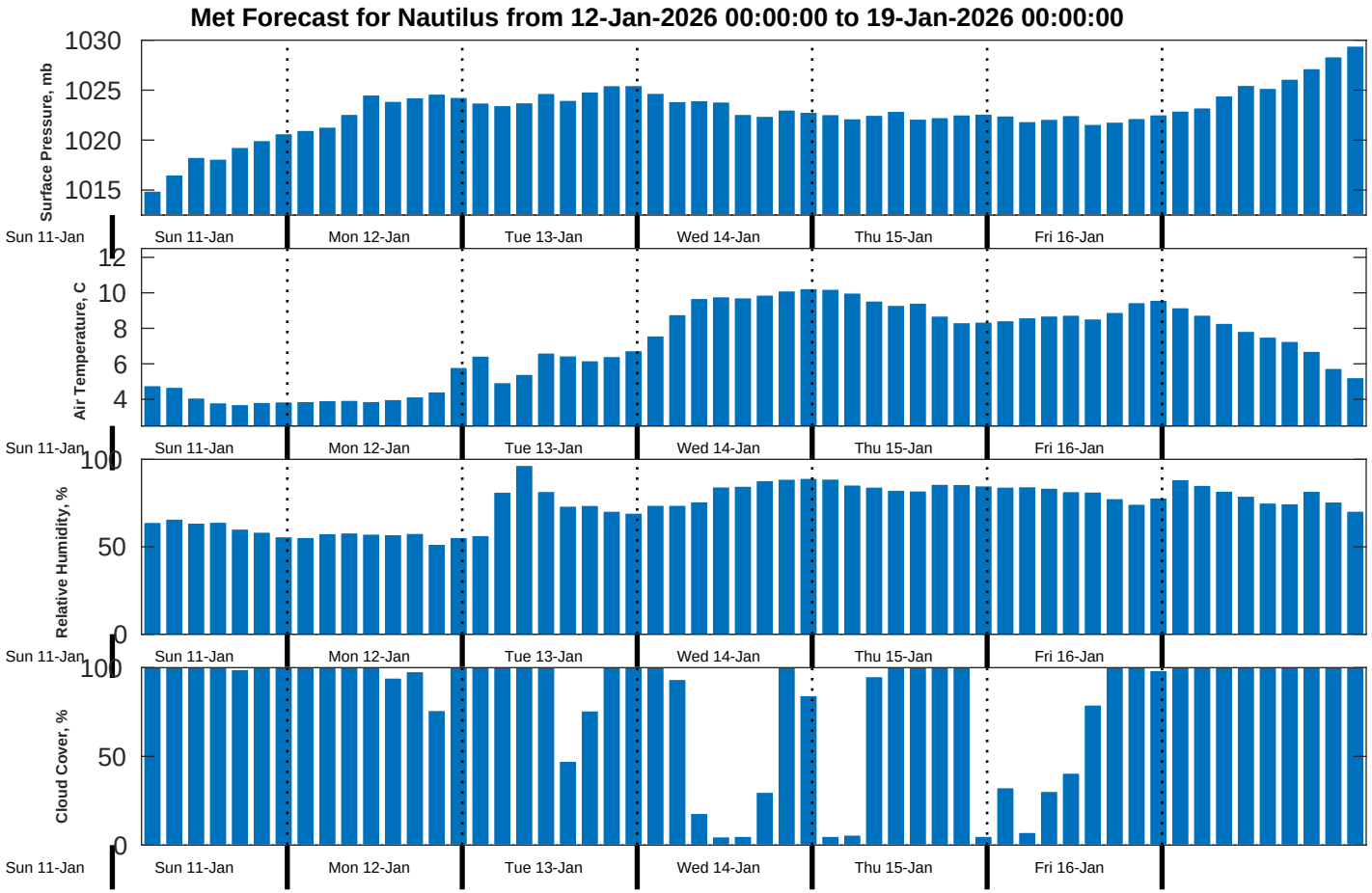
Met Forecast for Nautilus from 12-Jan-2026 00:00:00 to 19-Jan-2026 00:00:00
Surface Pressure, mb
1030
1025
1020
1015
Air Temperature, C
12
10
8
6
4
Relative Humidity, %
100
50
0
Cloud Cover, %
100
50
0
Sun 11-Jan
Mon 12-Jan
Tue 13-Jan
Wed 14-Jan
Thu 15-Jan
Fri 16-Jan