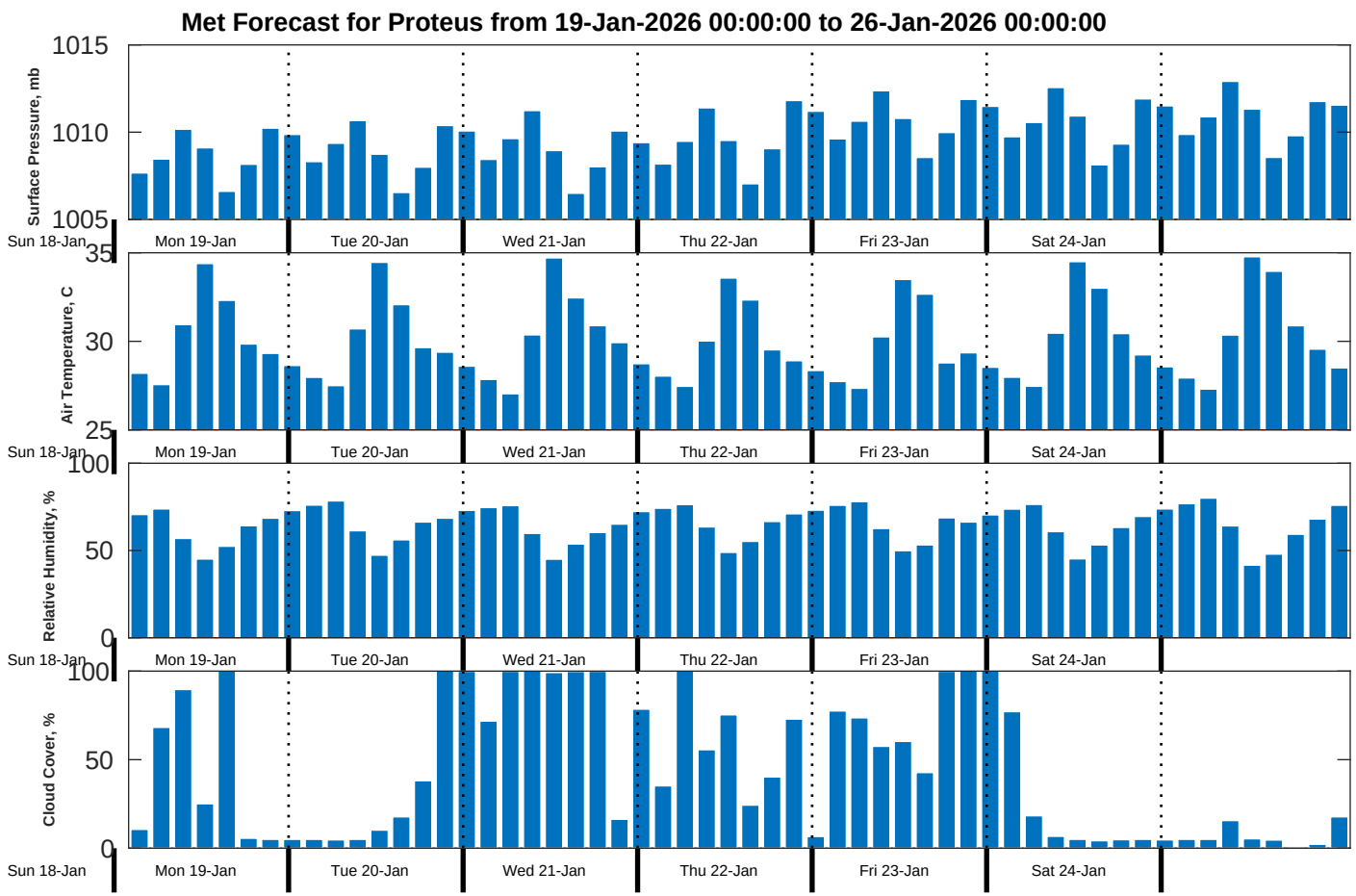
Met Forecast for Proteus from 19-Jan-2026 00:00:00 to 26-Jan-2026 00:00:00
Surface Pressure, mb
1015
1010
1005
Air Temperature, C
35
30
25
Relative Humidity, %
100
50
0
Cloud Cover, %
100
50
0
Sun 18-Jan
Mon 19-Jan
Tue 20-Jan
Wed 21-Jan
Thu 22-Jan
Fri 23-Jan
Sat 24-Jan