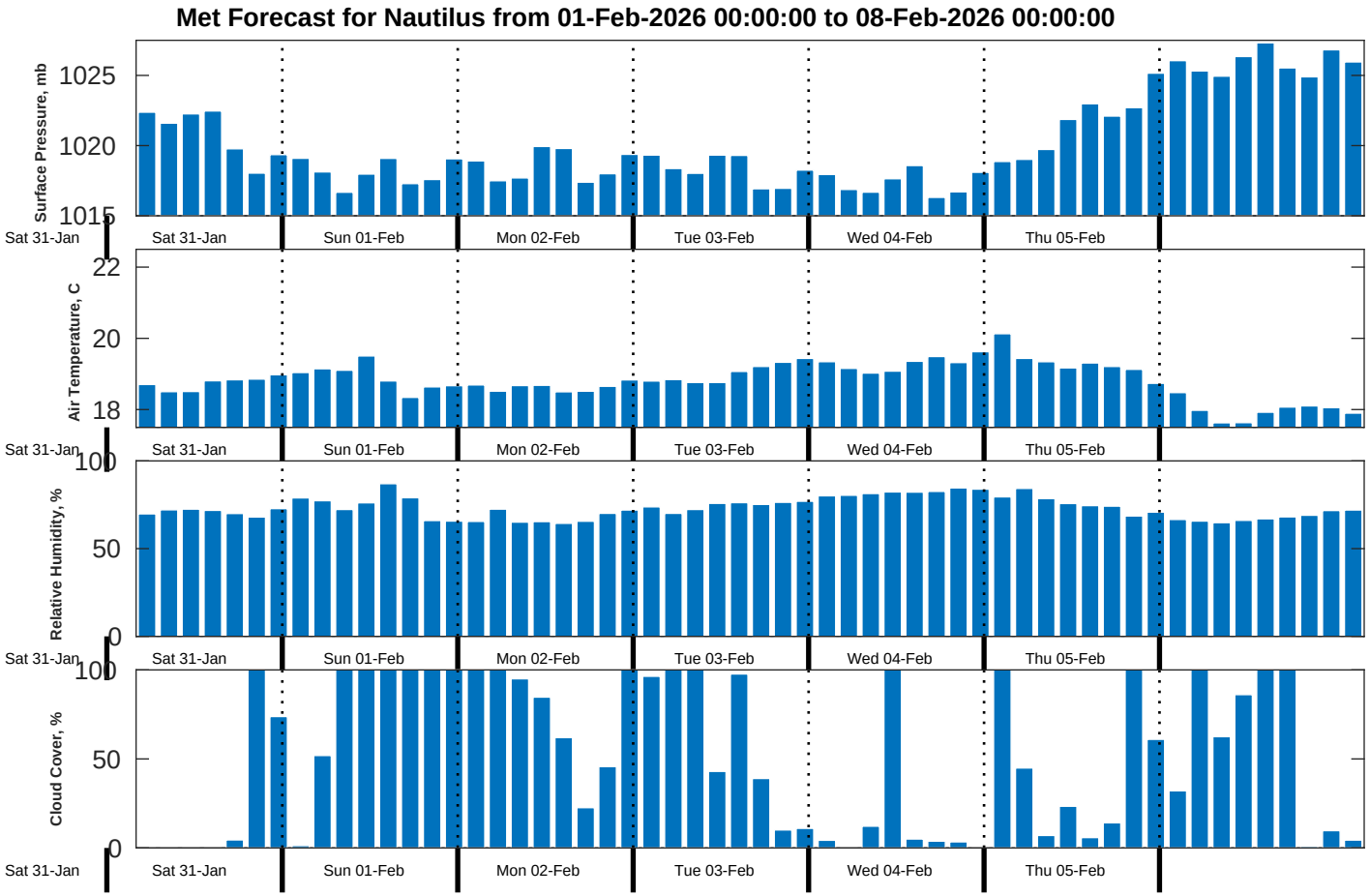
Met Forecast for Nautilus from 01-Feb-2026 00:00:00 to 08-Feb-2026 00:00:00
Surface Pressure, mb
1025
1020
1015
Air Temperature, C
22
20
18
Relative Humidity, %
100
50
0
Cloud Cover, %
100
50
0
Sat 31-Jan
Sun 01-Feb
Mon 02-Feb
Tue 03-Feb
Wed 04-Feb
Thu 05-Feb