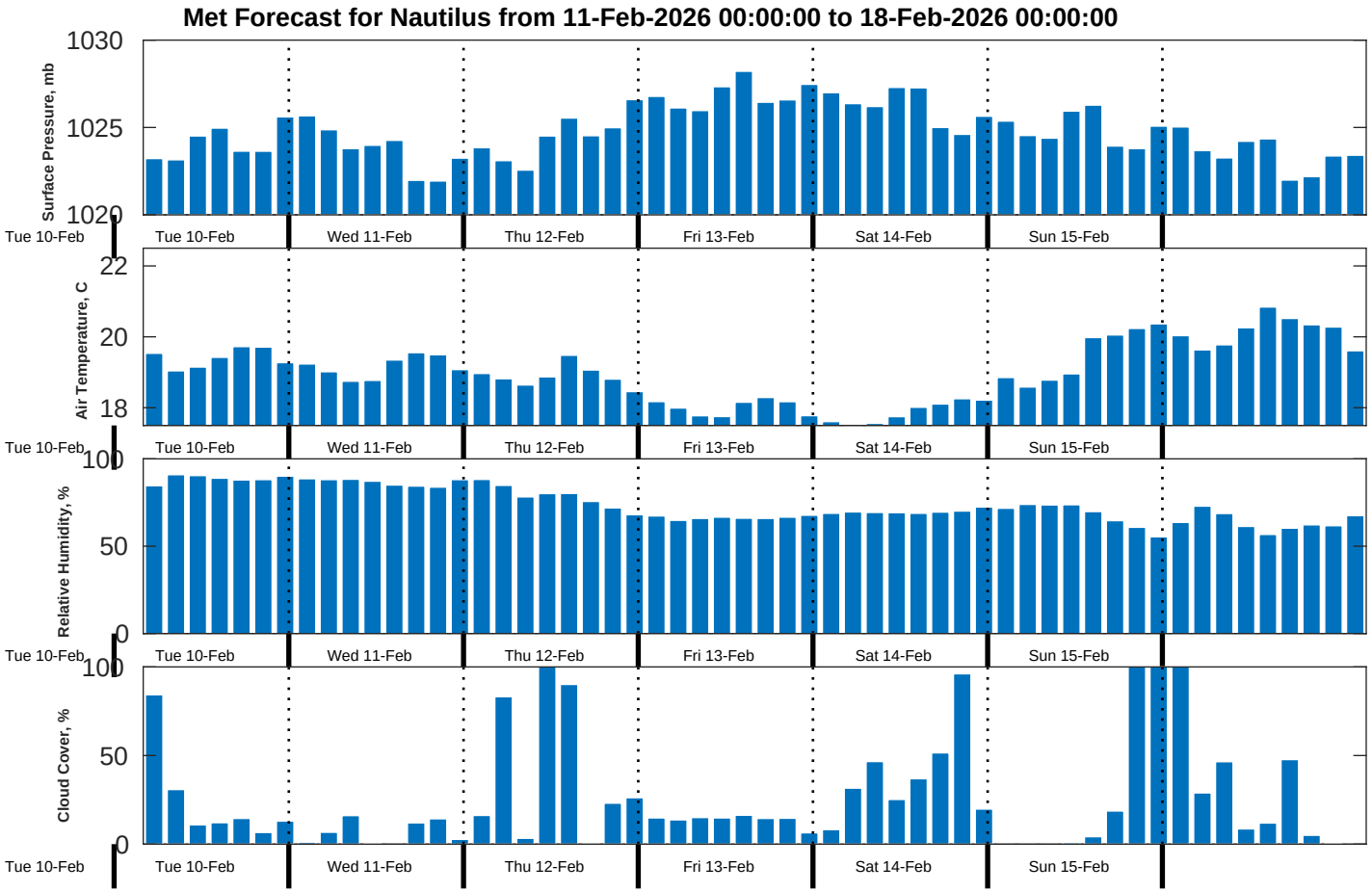
Met Forecast for Nautilus from 11-Feb-2026 00:00:00 to 18-Feb-2026 00:00:00
Surface Pressure, mb
1030
1025
1020
Air Temperature, C
22
20
18
Relative Humidity, %
100
50
0
Cloud Cover, %
100
50
0
Tue 10-Feb
Wed 11-Feb
Thu 12-Feb
Fri 13-Feb
Sat 14-Feb
Sun 15-Feb